

1 SECTION AA
1 : 500

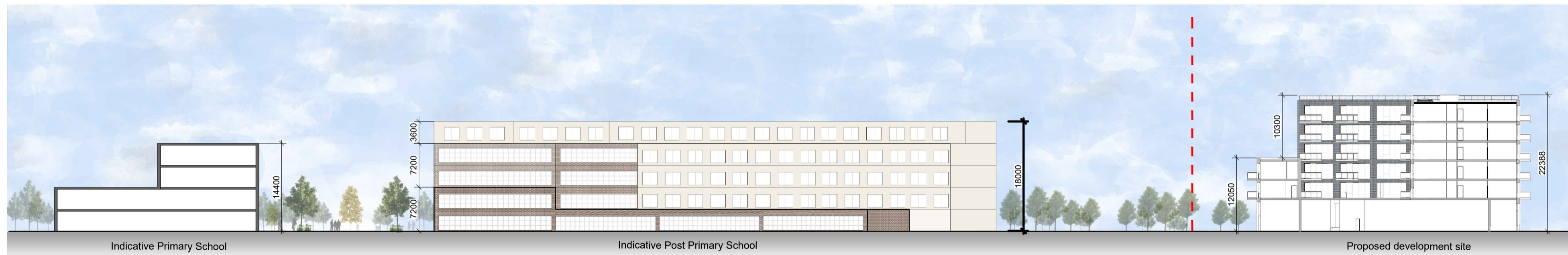

2 SECTION BB
1 : 500



3 SECTION CC
1 : 500



VIEW 1

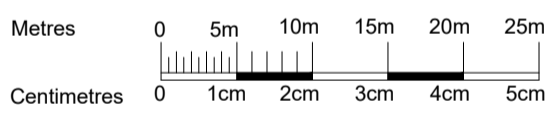

SCALE 1:500



VIEW 2

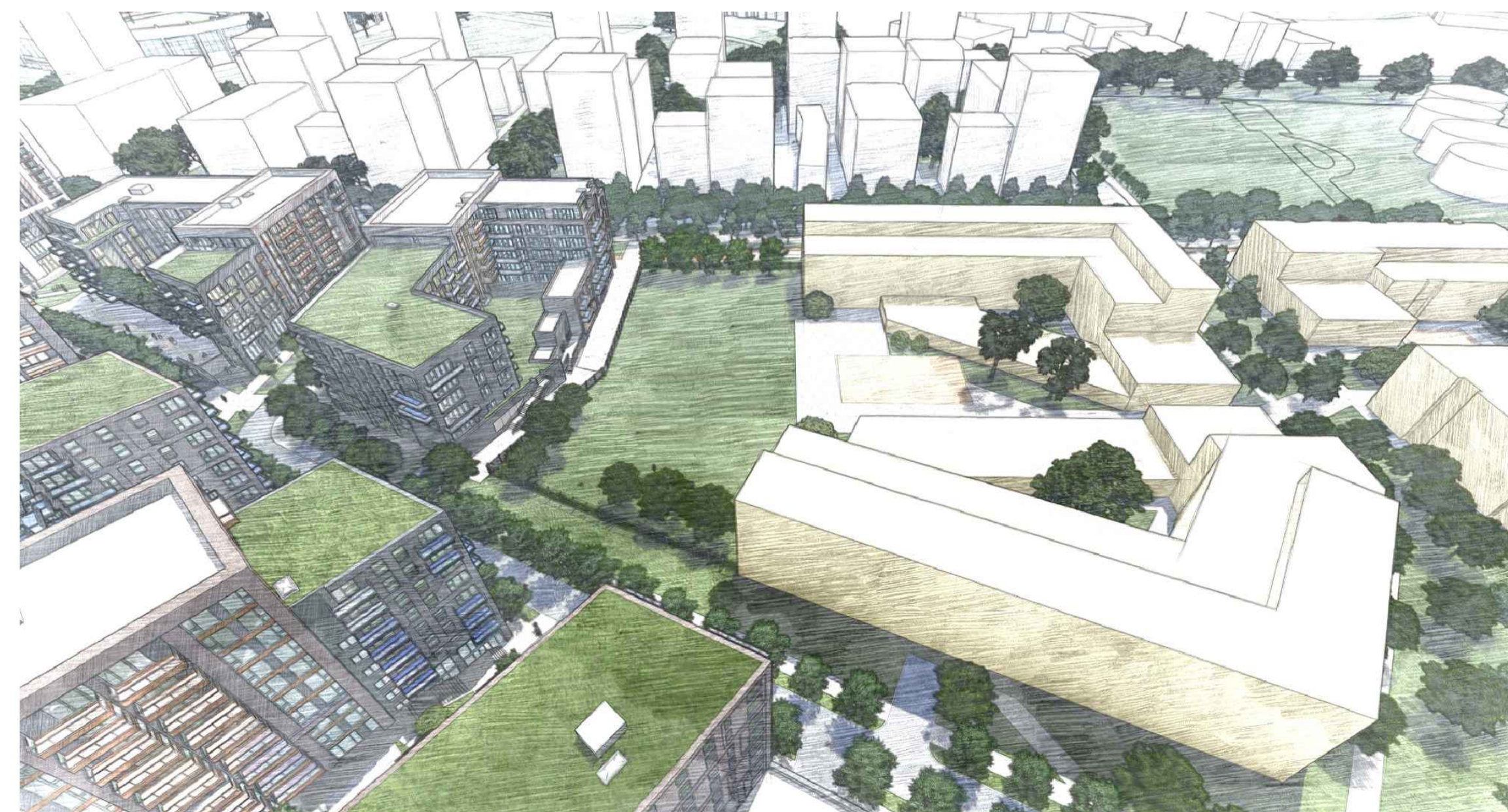

VIEW 3

P01	11/02/2022	ISSUED FOR REVIEW	EB
Rev	Date	Description	Issued By

Project Stage

PLANNING

Client:
Tiznow Property Company Limited
(Comer Group Ireland)

Project:
City Park Development
at the Former Tedcastles Site,
Centre Park Road, Cork

Drawing Title:
INDICATIVE SCHOOL - SECTION

Drawn	Checked	Paper Size	Scale	Date
LB	EB	A1	As Indicated	11/02/22
Project No.	Drawing No.	Classification	Revision	
PE21055	113		P01	

File Name:
PE21055-CWO-ZZ-ZZ-DR-A-0113

Status:
A1 - Authorized and accepted for planning stage



No.1 Sarsfield Quay, Dublin 7, D07 R9FH
t: 01 518 0170 e: admin@cwoarchitects.ie
Dublin | Cork | Galway | London | UK & Europe +
www.cwoarchitects.ie